

Quick Reference Emergency Plan for a Student with Diabetes

Photo

Hypoglycemia (Low Blood Sugar)

Student's Name _____

Grade/Teacher _____

Date of Plan _____

Emergency Contact Information:

Mother/Guardian _____

Father/Guardian _____

Home phone _____

Work phone _____

Cell _____

Home phone _____

Work phone _____

Cell _____

School Nurse/Trained Diabetes Personnel _____

Contact Number(s) _____

Never send a child with suspected low blood sugar anywhere alone.

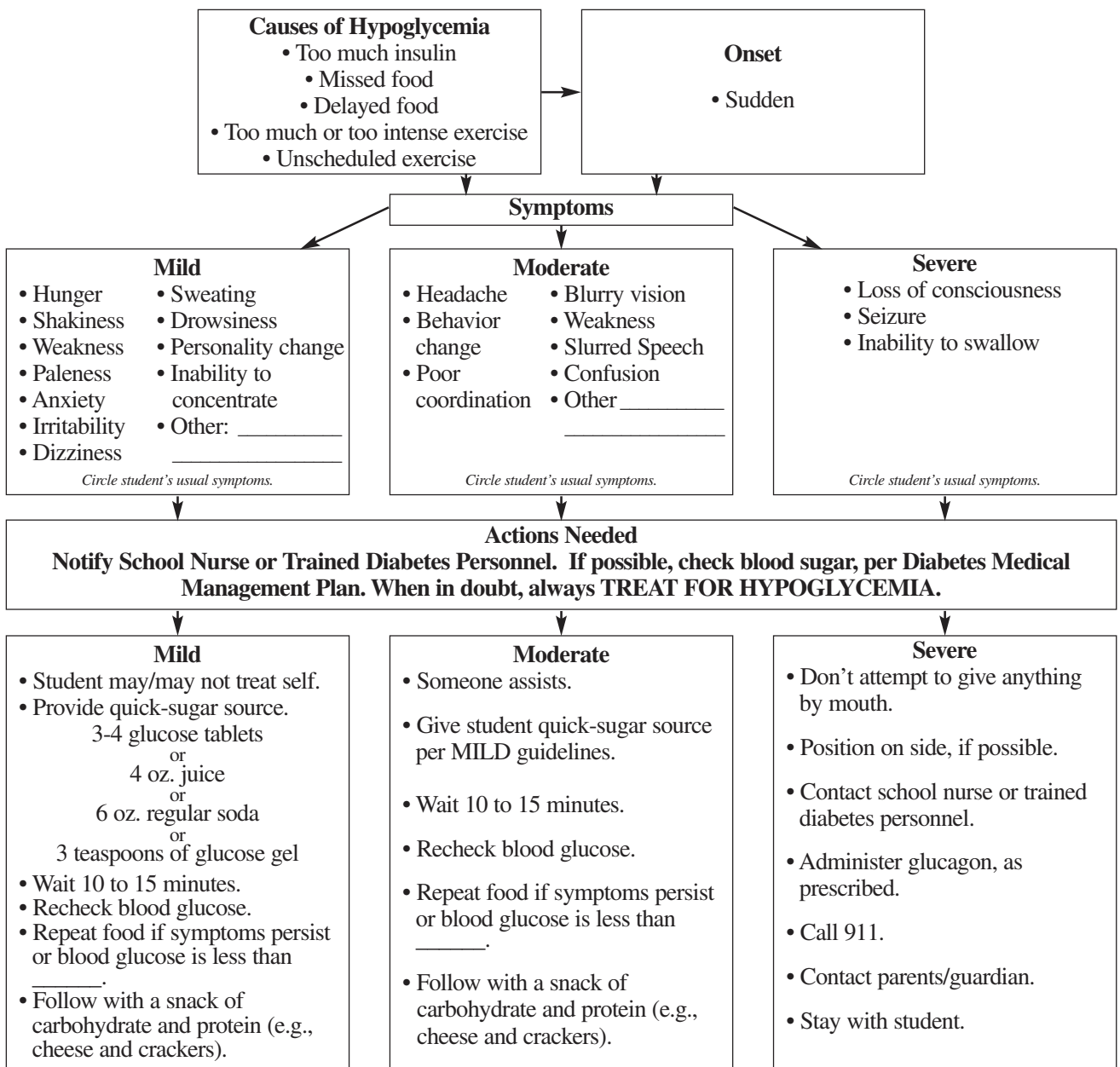

TOOLS

Quick Reference Emergency Plan

for a Student with Diabetes

Hyperglycemia (High Blood Sugar)



Student's Name _____

Grade/Teacher _____

Date of Plan _____

Emergency Contact Information:

Mother/Guardian

Father/Guardian

Home phone _____

Work phone _____

Cell _____

Home phone _____

Work phone _____

Cell _____

School Nurse/Trained Diabetes Personnel

Contact Number(s)

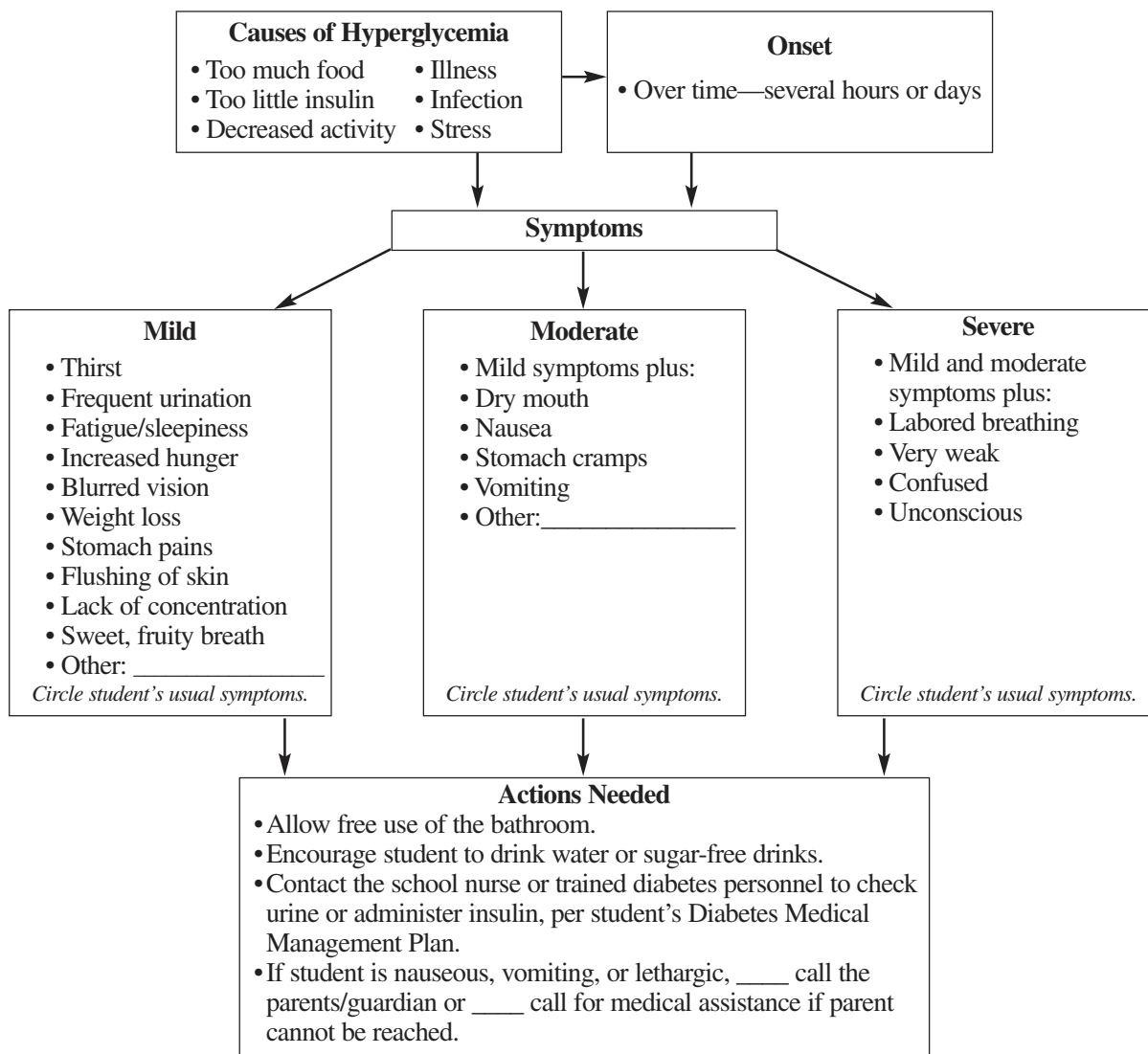

54 Helping the Student with Diabetes Succeed

Excerpted from: Helping the Student with Diabetes Succeed: A Guide for School Personnel. Published by National Diabetes Education Program: A Joint Program of the National Institutes of Health and the Centers for Disease Control and Prevention